

1200 Anson Gate, Oakville, ON

Main Floor - C. H. 10.2' Finished Area 825.09 sq ft
Unfinished Area 236.22 sq ft

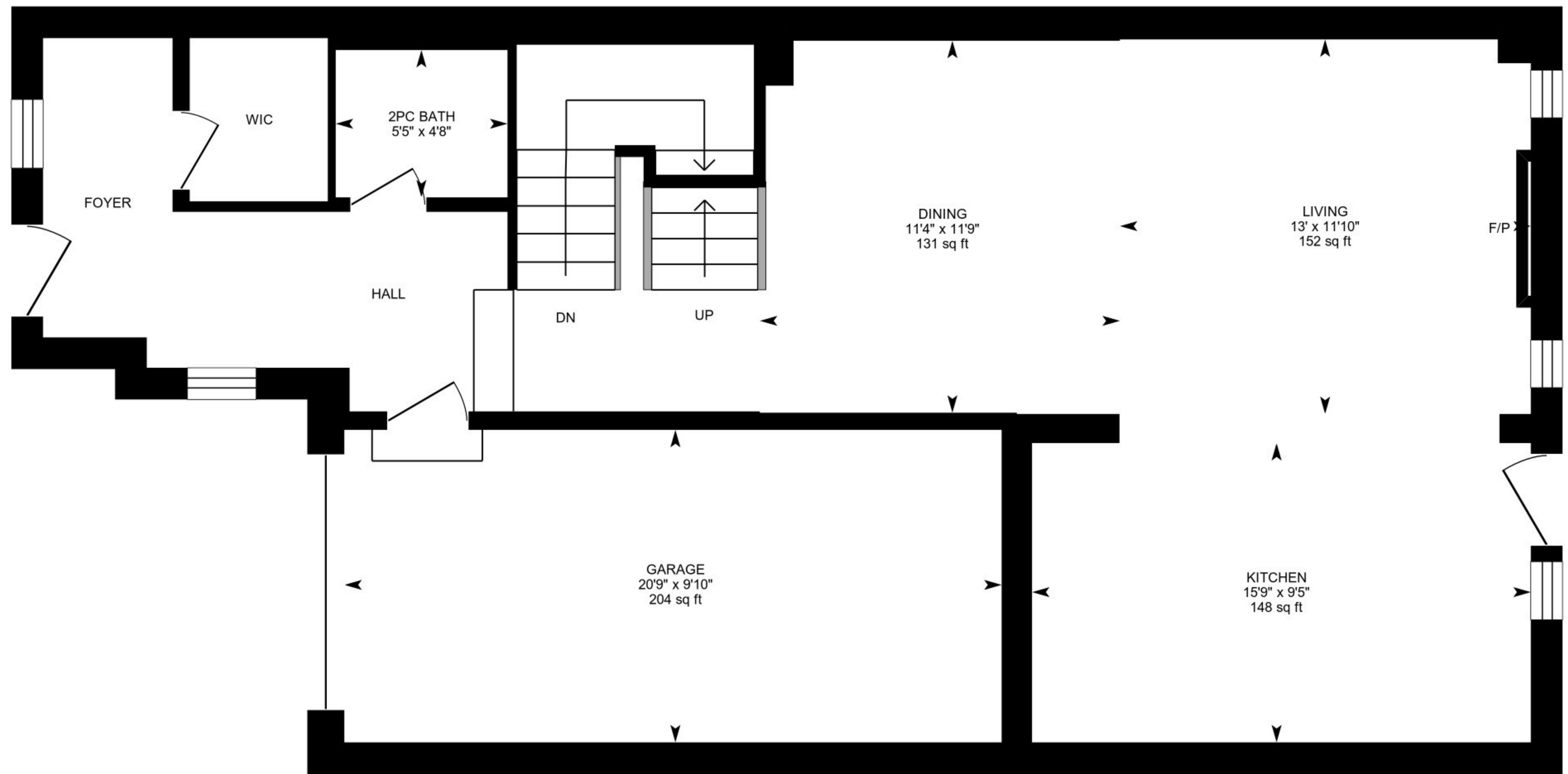

0 4 8 ft

PREPARED: 2025/06/04



1200 Anson Gate, Oakville, ON

2nd Floor - C. H. 9' Finished Area 1170.14 sq ft

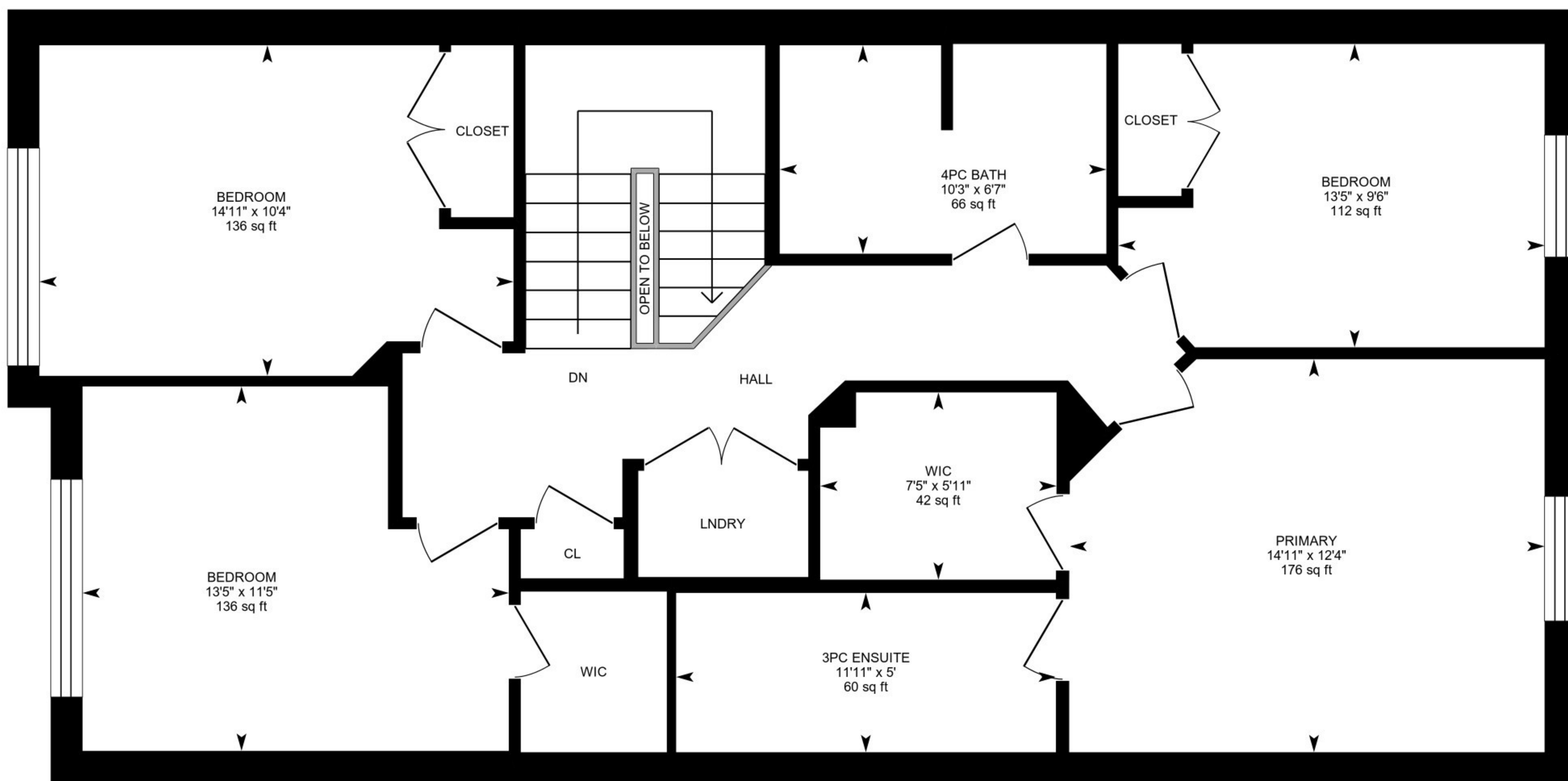

PREPARED: 2025/06/04

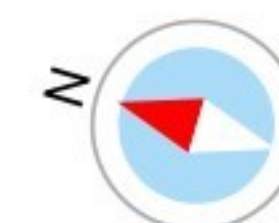

1200 Anson Gate, Oakville, ON

Basement (Below Grade) Unfinished Area 848.79 sq ft

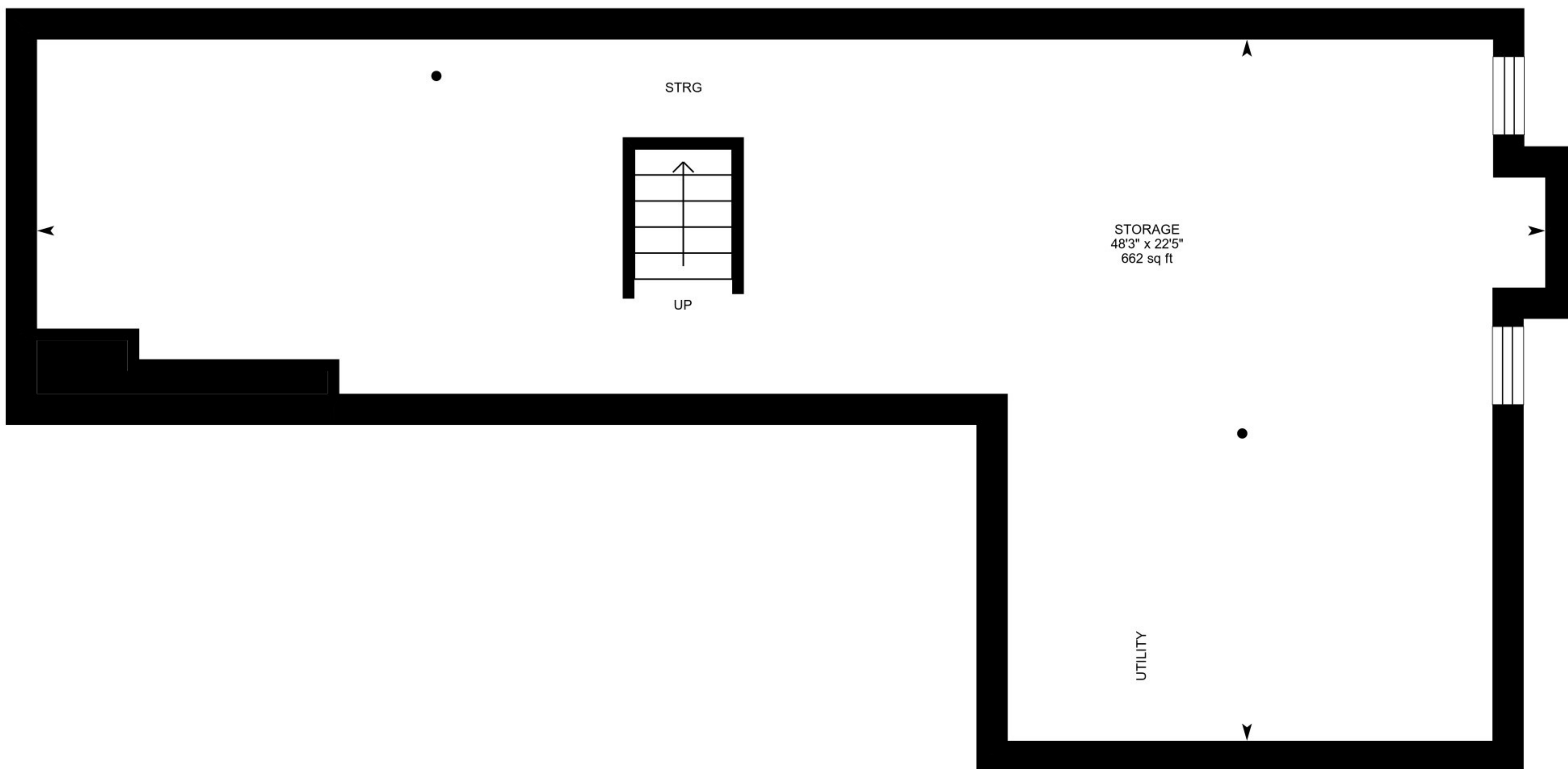

0 4 8 ft

PREPARED: 2025/06/04

